B
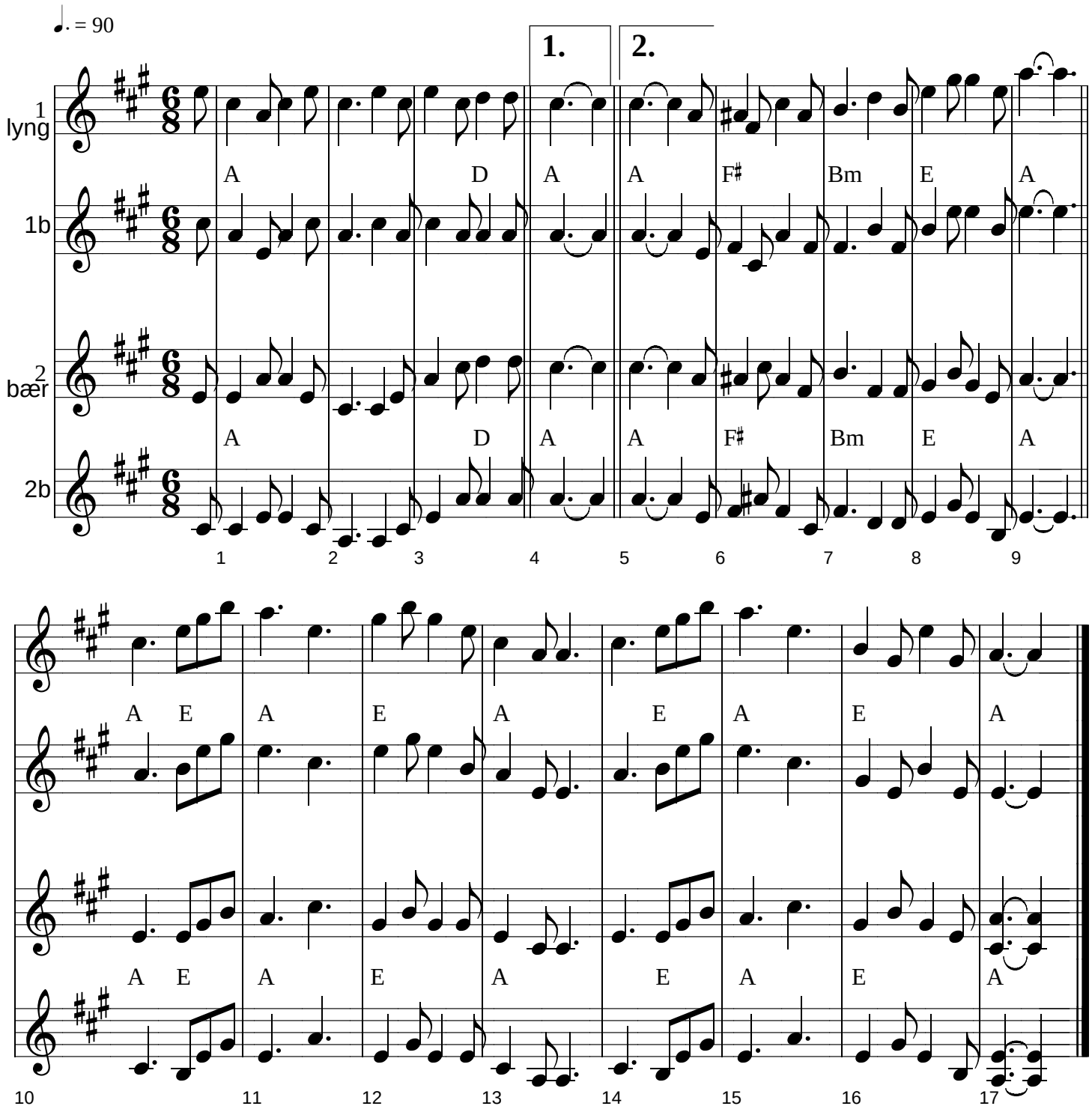
Tyttebær-Maries hedetur