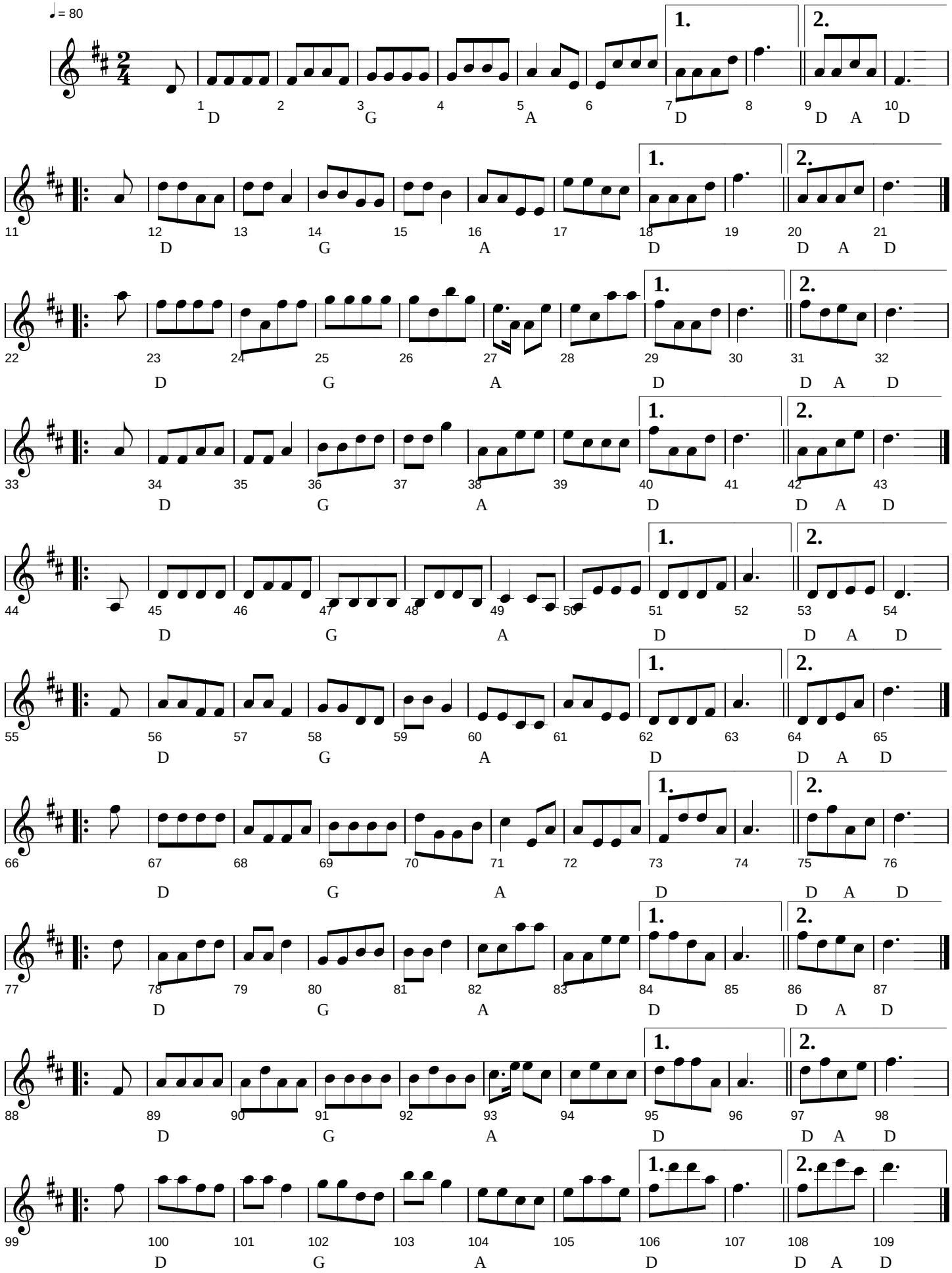Præte-turen til sidste ord