**B**

# Degnedansen

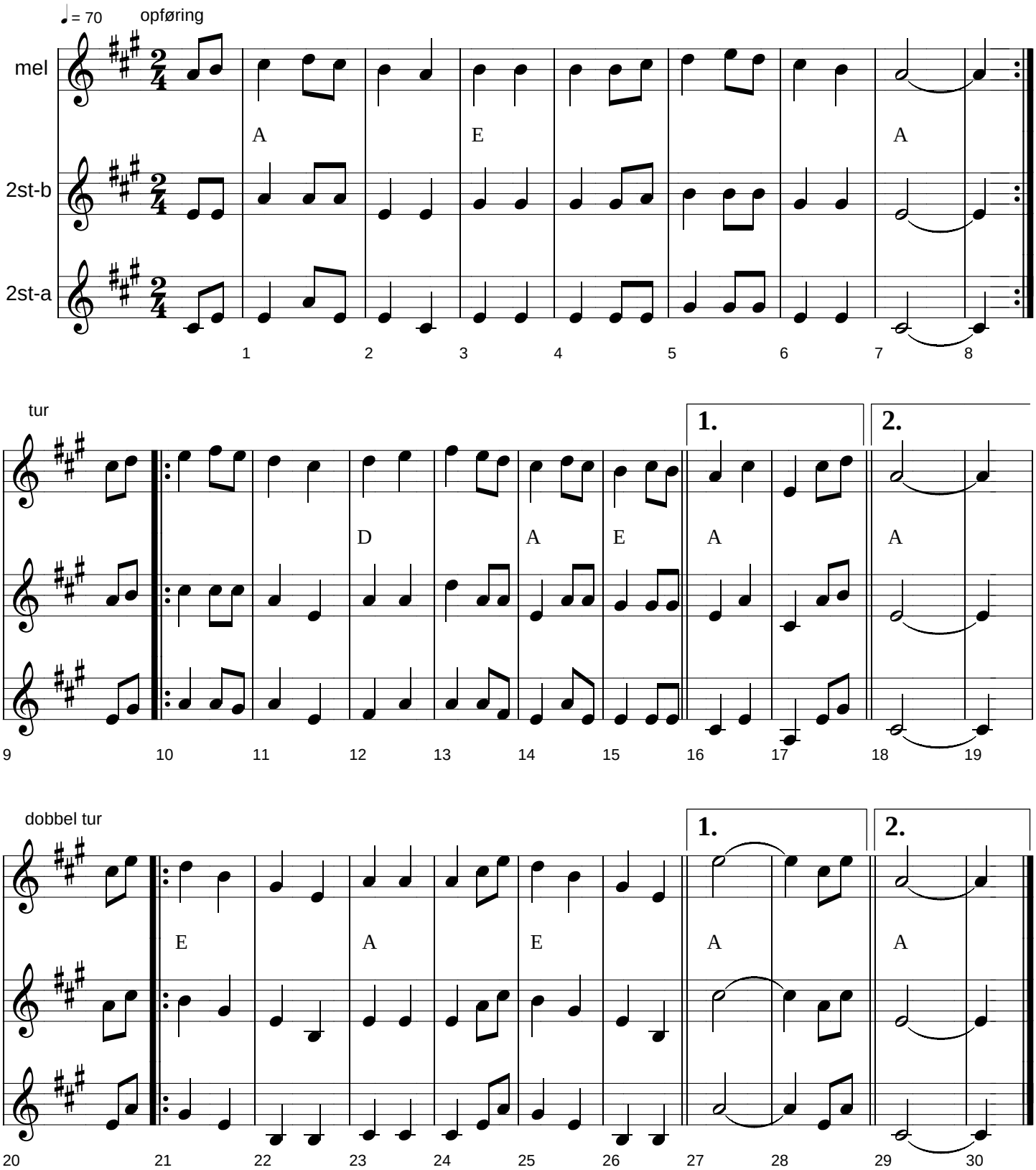


Melodistemmen er her suppleret med de 2 medstemmer:
2st-b (below): ca. en terts under
2st-a (above): ca. en terts over, her sænket en oktav (dvs. ca en kvint under melodi)